

PORTATA TERRENO		MATERIALI		 Cordoli sopra muro armati con 3ø18+2Ø12 staffati ø8/20"
s	t < 1,00 Kg/cm ² 2	travi, pilastri solai		
MAGRONE		Prevedere stesura di magrone di sottofondazione spessore 10 cm Cls. R'ck = 150 daN/cm ² 2		Su tutti i solai prevedere la stesura di rete elettrosaldata ø 10/20X20 se non diversamente specificato
Prevedere messa a terra equipotenziale delle gabbie di armatura secondo precise disposizioni impiantista elettrico		fondazioni muri	Cl. R'ck = 300 daN/cm ² 2 Acciaio Tipo FeB44K	
RIPRESE		Attenzione: prima di ogni getto avvisare la D.L.		
Pilastri	ø16			
Muri	ø12/20"			Plattee scale armate con 1ø12 superiore più 1ø12 inferiore incrociati nelle due direzioni passo 20"
		LEGENDA MATERIALI		REI 30 REI 60 REI 90 REI 120
RESISTENZA AL FUOCO DELLE STRUTTURE		Murature portanti lapidee	2000	
		Fondazioni	2500	
		Murature portanti in C.A.	2500	

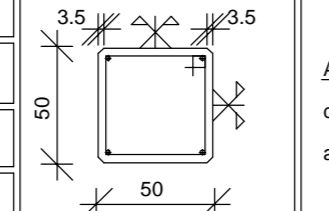

PIANTA FONDAZIONI - 1:200

- Platea "A" -

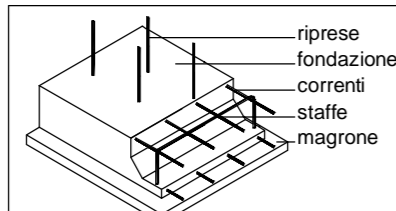
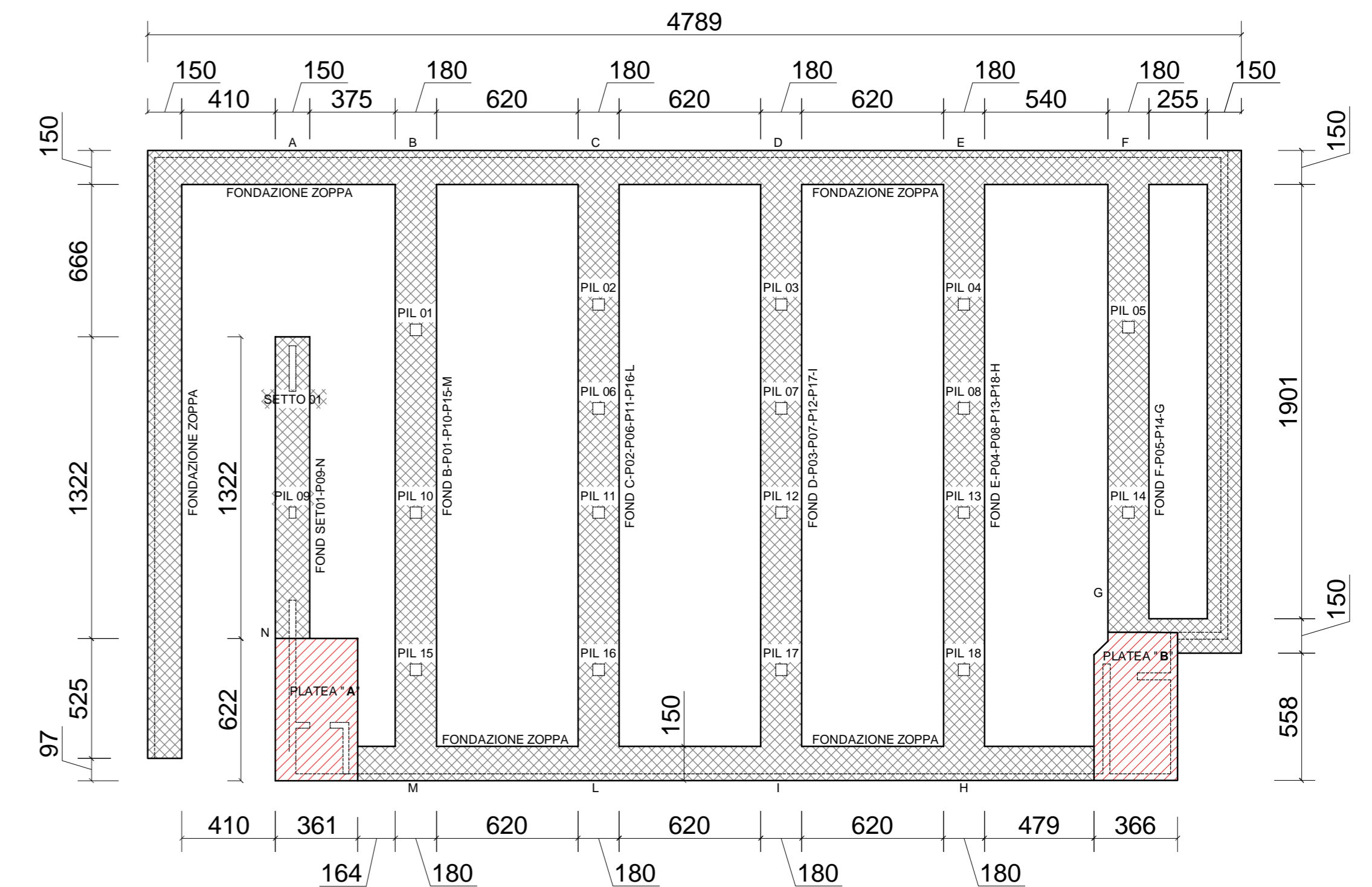
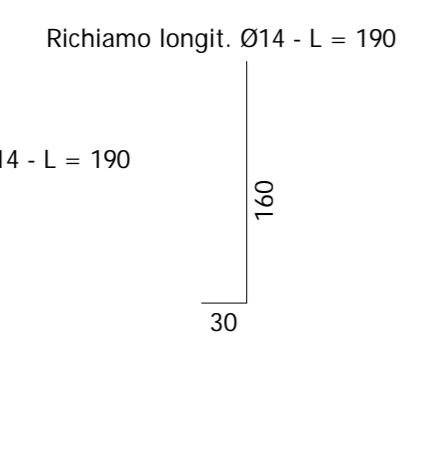
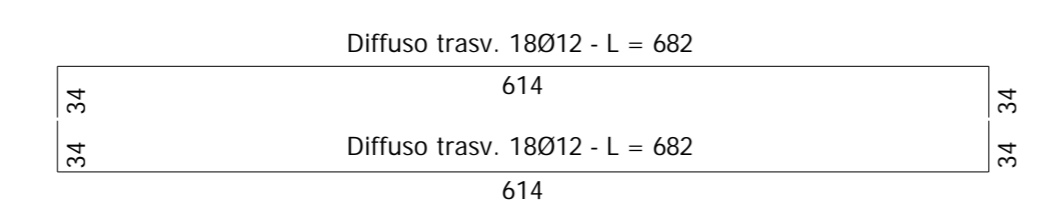
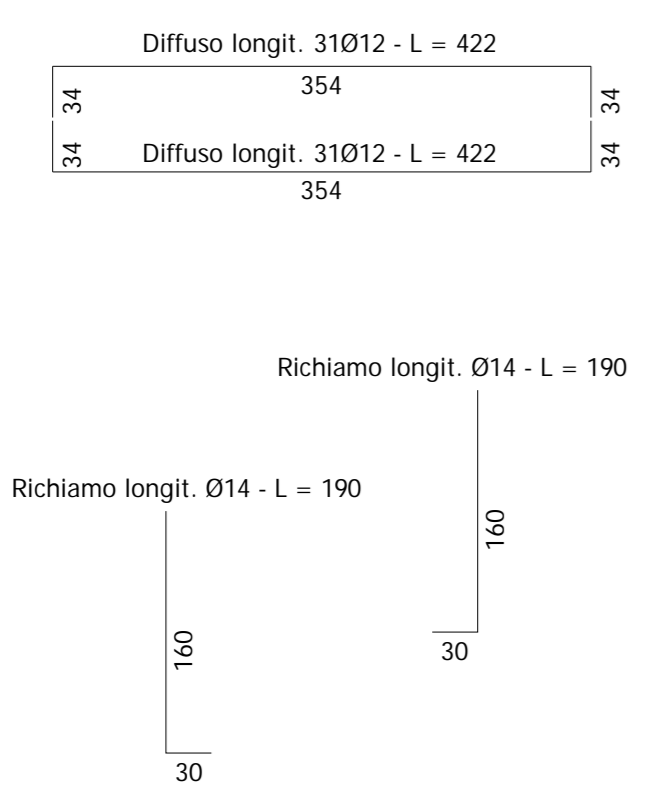
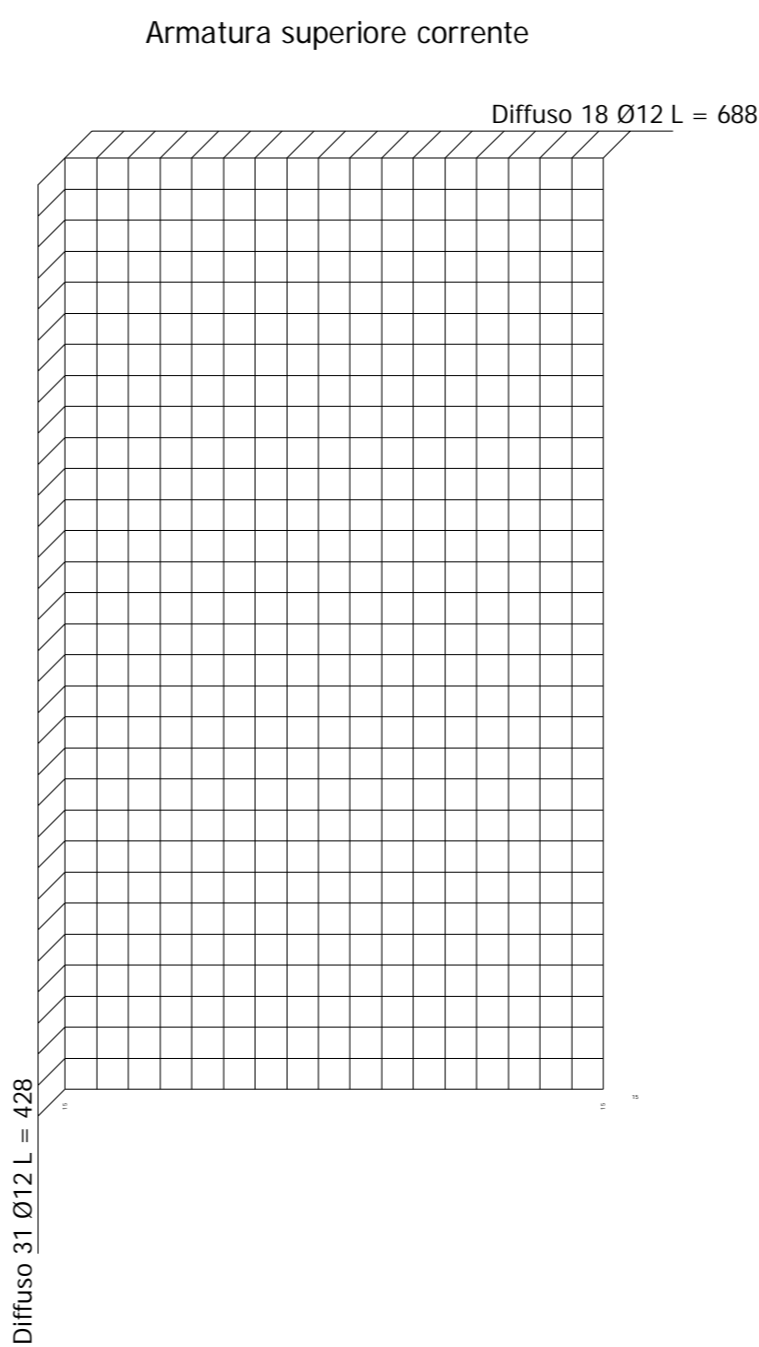
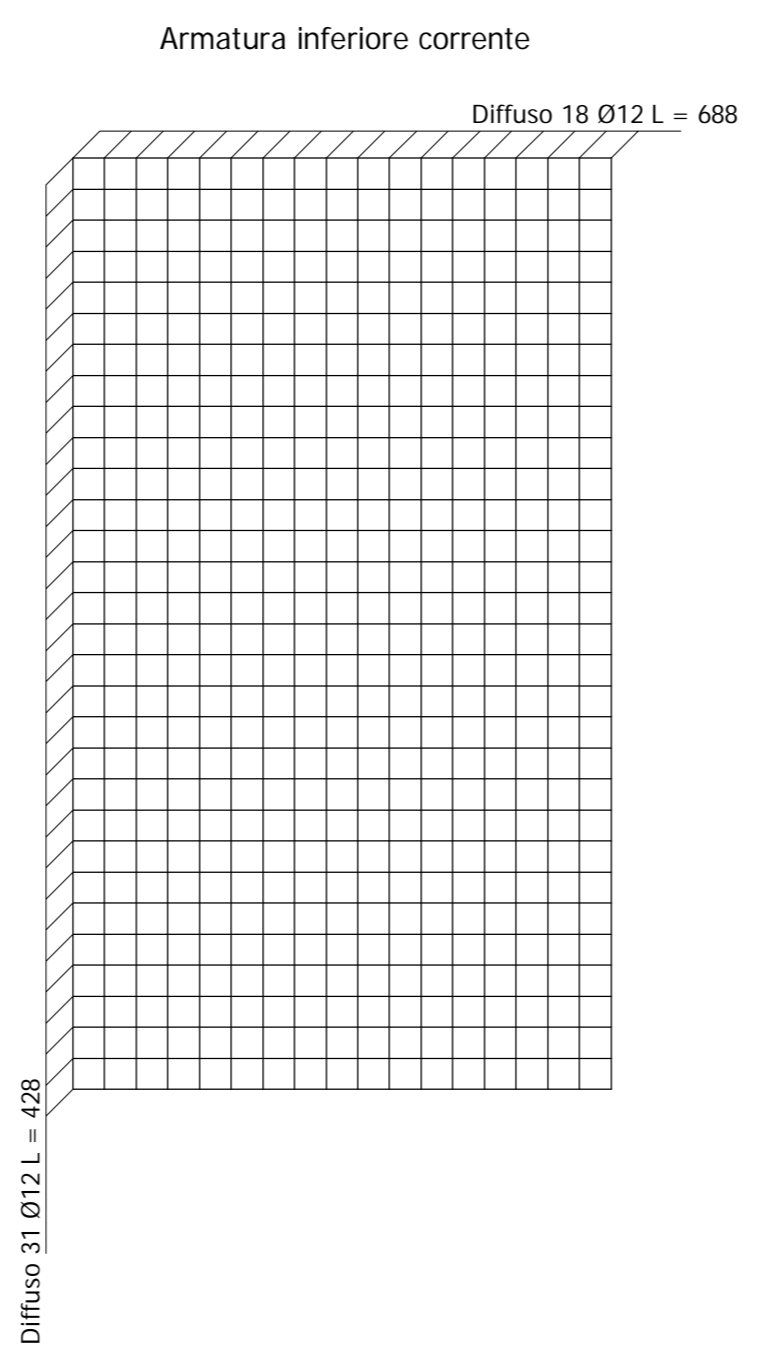
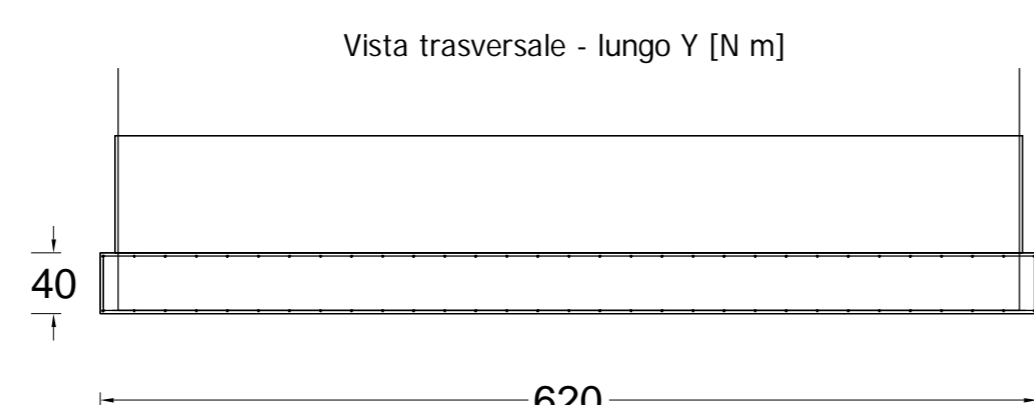
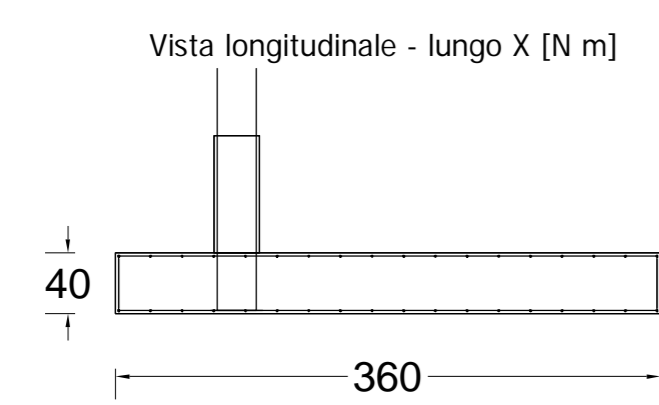

- Platea "B" -

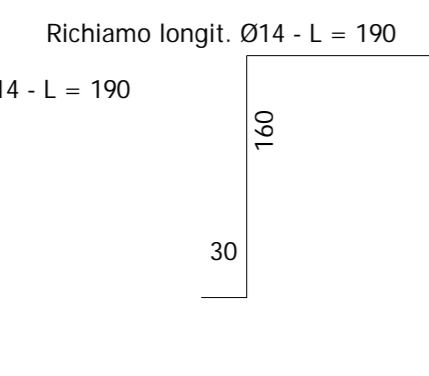
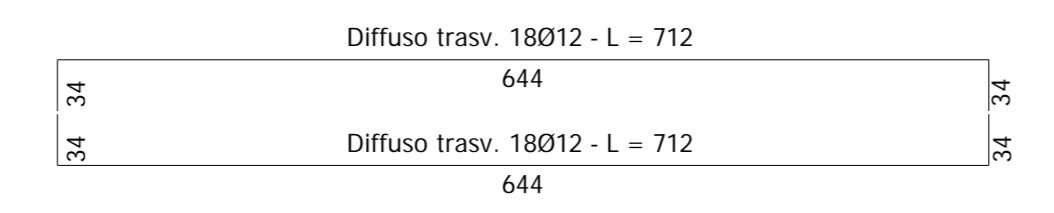
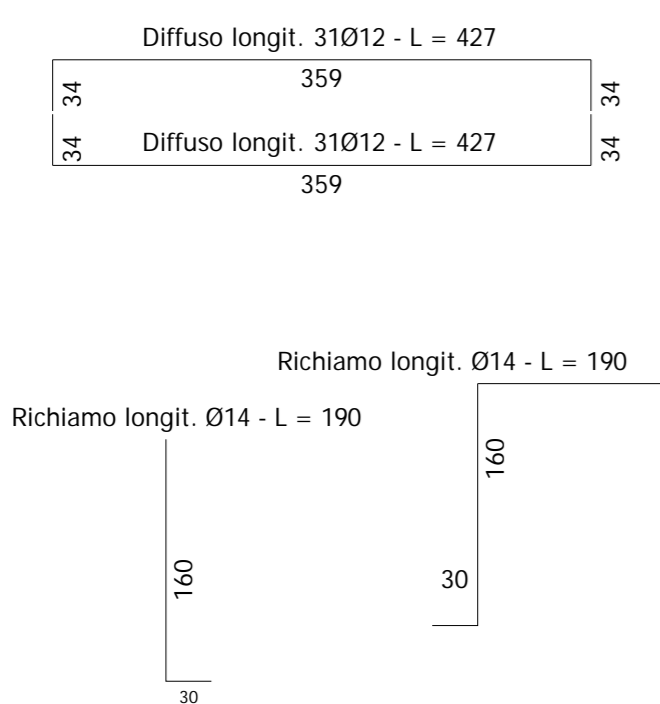
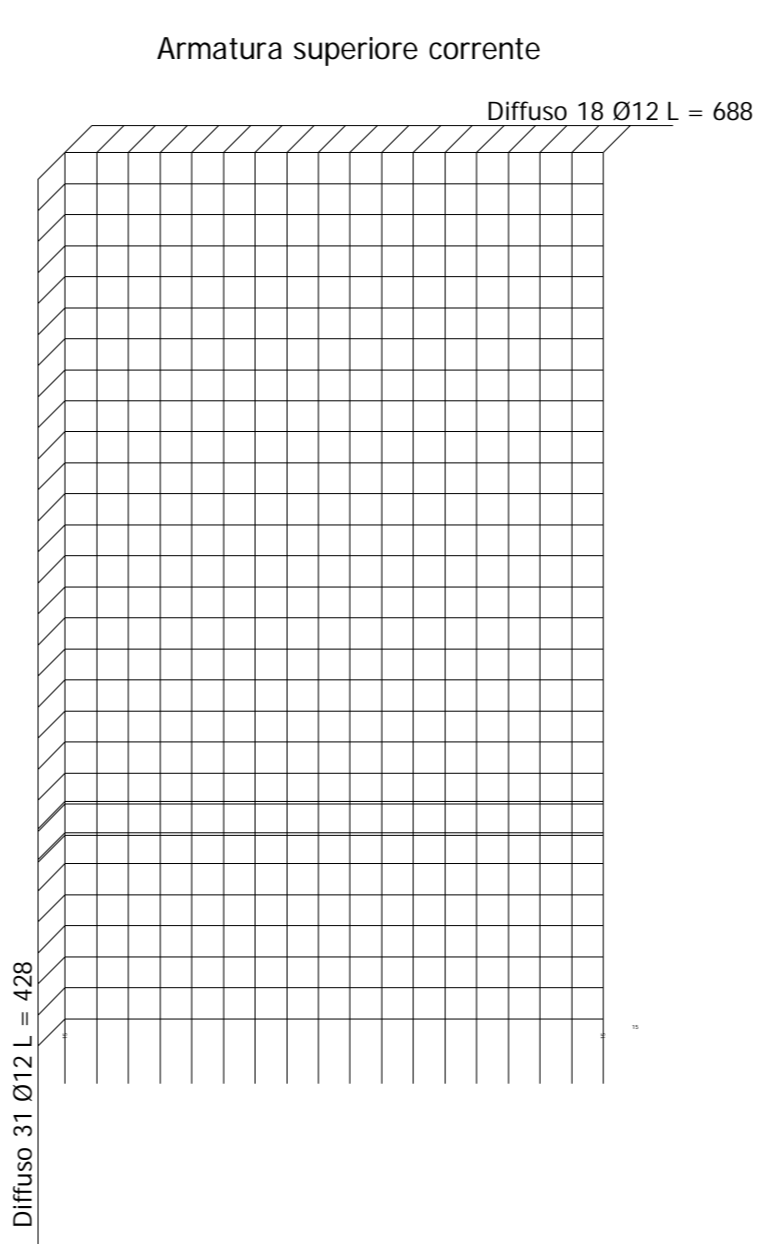
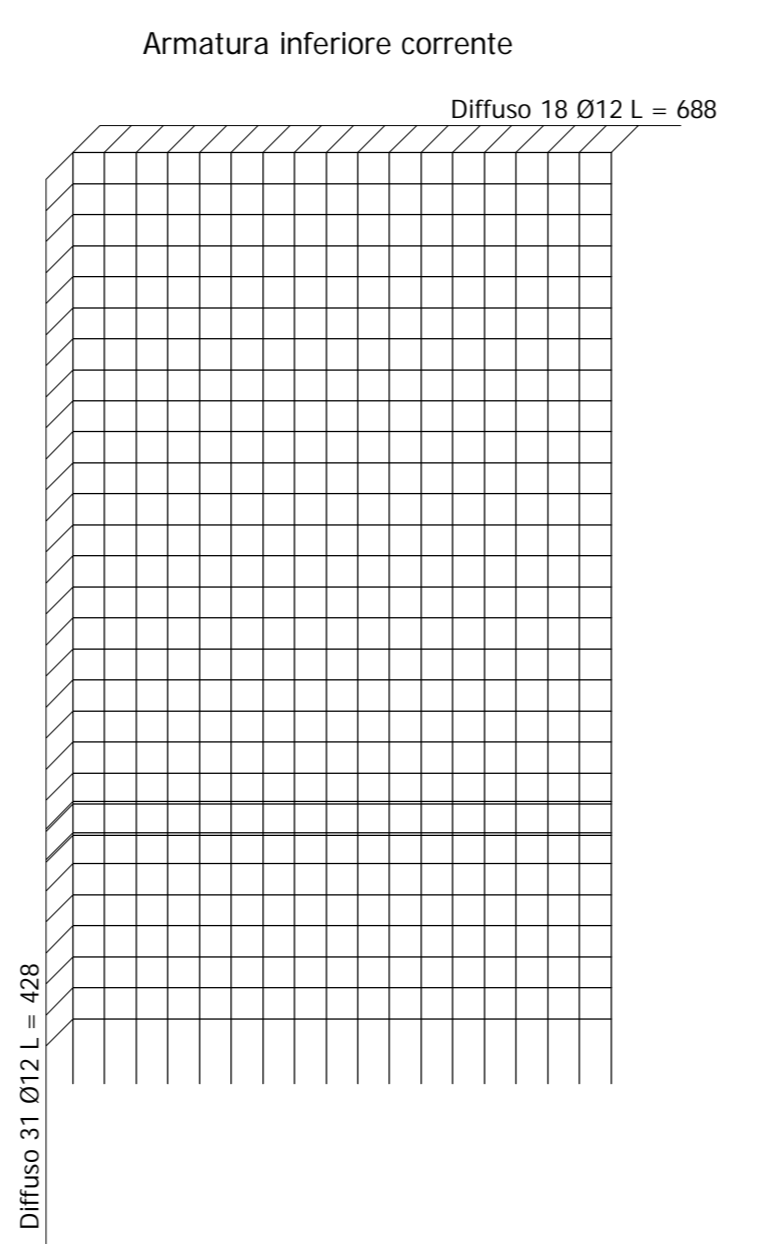
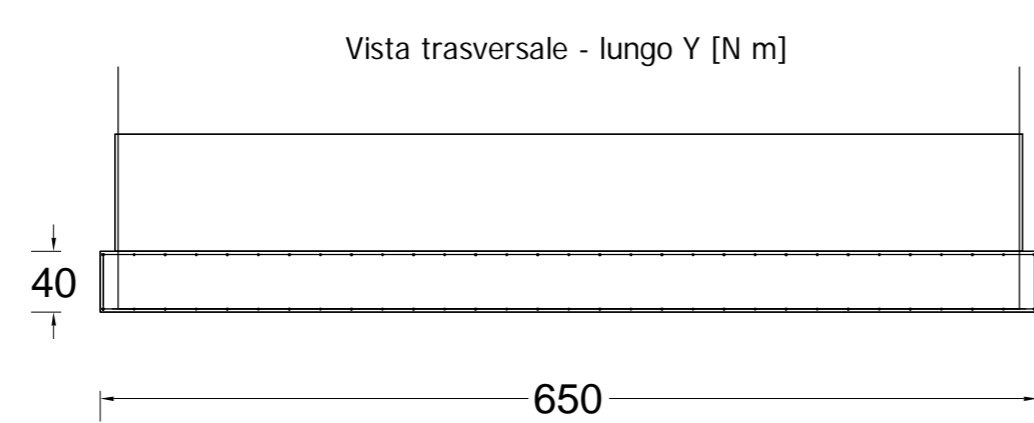
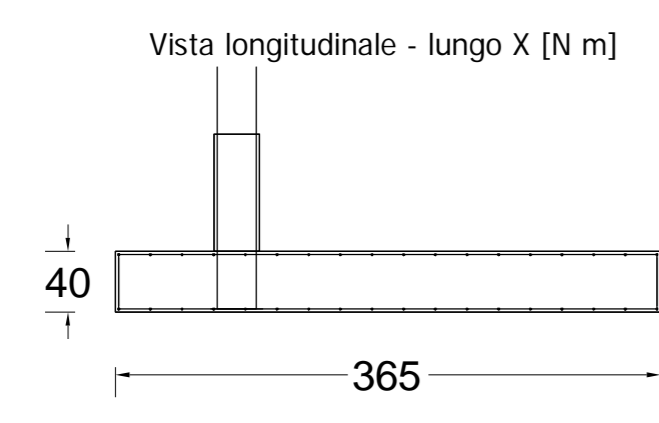

REGIONE LOMBARDBA
COMUNE DI GAZZADA SCHIANO (VA)

RIQUALIFICAZIONE DI PIAZZA GALVALIGI

PROGETTO DEFINITIVO-ESECUTIVO
VARIANTE 1



RESPONSABILE UNICO DEL PROCEDIMENTO

Arch. Stefano Ferrari

PROGETTAZIONE ARCHITETTONICA E COORDINAMENTO

Studio di Architettura
Carlo Alberto Maggiore

20149 Milano, via G. Prevati 40
tel. 02 83410900; fax 02 4981816
email: studio@carloalbertomaggiore.it

PROGETTAZIONE STRUTTURALE E IMPIANTISTICA

Ing. Massimo Speroni

Varese, via Maltrusca 6
tel. e fax 0332 810708
email: massimo.studiosperoni@gmail.com

PIANO DI SICUREZZA E COORDINAMENTO

Arch. Marco Cavallin

Induno Olona (Va), via C. Matteolini 10
tel. e fax 0332 223014
email: studio.cavallinmarco@gmail.com

TITOLO ELABORATO

COD. ELABORATO

DETTAGLIO FONDAZIONI - Platea A - Platea B

SCALA

DATA

1:200 - 1:50 - 1:20

23/01/2015

FILE

AGG.

-

-

DE
STR
06.1